

Frank Lloyd Wright
June 8, 1867 – April 9, 1959

ART HERITAGE PROGRAM

Mesa County Valley School District 51

Grand Junction, CO

crbrady ©2010





Copyright 11/2010. Property of the Mesa County Valley School District 51, Grand Junction, CO. This article was created for educational purposes only. No part may be copied in part or in whole without permission. Certain materials are included under the fair use exemption of the U.S. Copyright Law and have been prepared according to the multimedia fair use guidelines and are restricted from further use. The information contained within this artist unit is a compilation of information gleaned from several sources, some unknown. If credit has not been properly given, please contact our office so this can be corrected.

The Art Heritage Program's Frank Lloyd Wright unit meets the following Colorado Department of Education Visual Arts Standards

(2009)

Observe and Learn to Comprehend
Envision and Critique to Transfer
Invent and Discover to Create
Reflect and Connect to Transfer

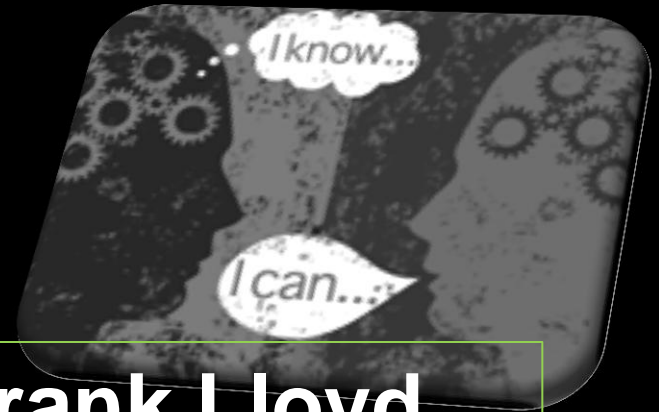

Learning Targets for the Frank Lloyd Wright unit:

- I know two important facts about the artist.
- I can design and draw a house or treehouse that reflects my personality.

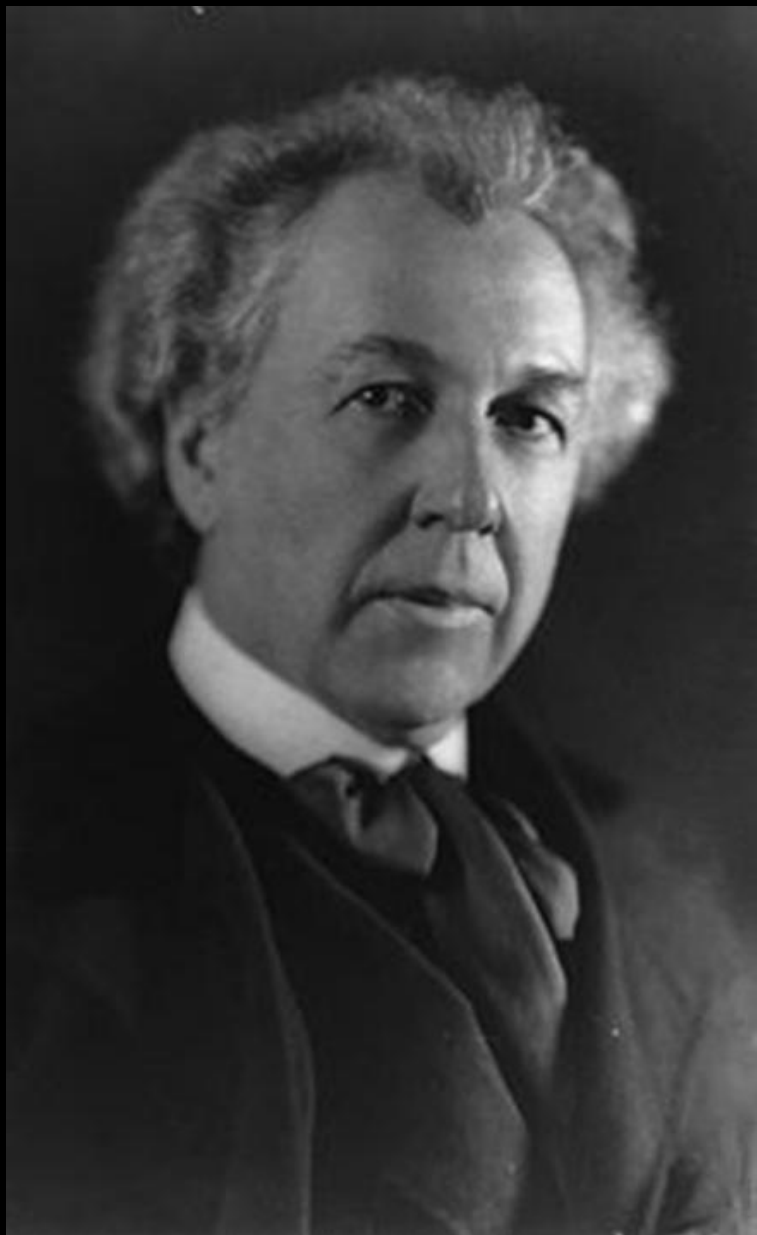

1. PHOTO: FRANK LLOYD WRIGHT, 1939:

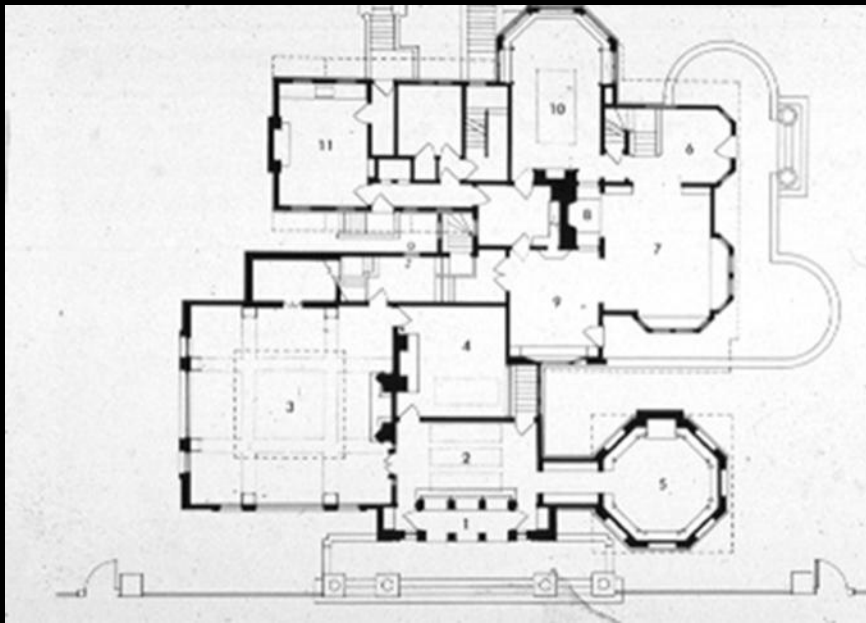

2. FRANK LLOYD WRIGHT HOUSE: OAK PARK, ILLINOIS:



3. DINING ROOM: OAK PARK:



4. EXTERIOR OF TALIESIN, SPRING GREEN, WISCONSIN:



5. INTERIOR AT TALIESIN, LIVING ROOM:



Hillside Fellowship Complex, Taliesin III

Spring Green, Wisconsin, 1933

Drafting studio (interior view)

Photograph by David Heald

© The Solomon R. Guggenheim Foundation, New York"

6. HILLSIDE STUDIO: TALIESIN: SPRING GREEN, WISCONSIN:
INTERIOR:



A HOME IN A PRAIRIE TOWN

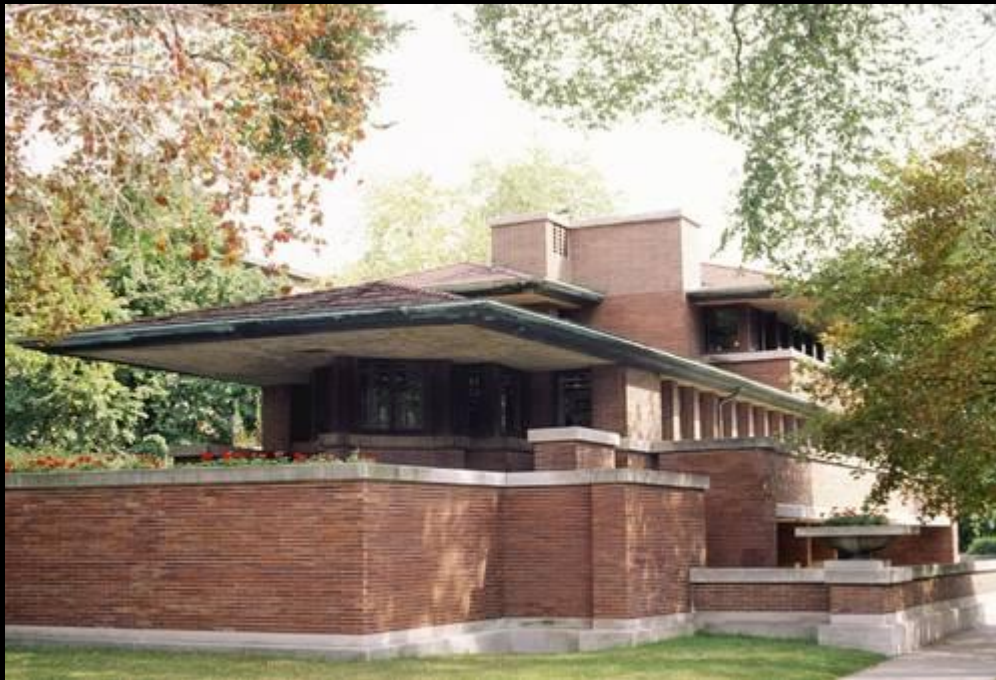

7. A PRAIRIE HOME: Robie House in Chicago, IL

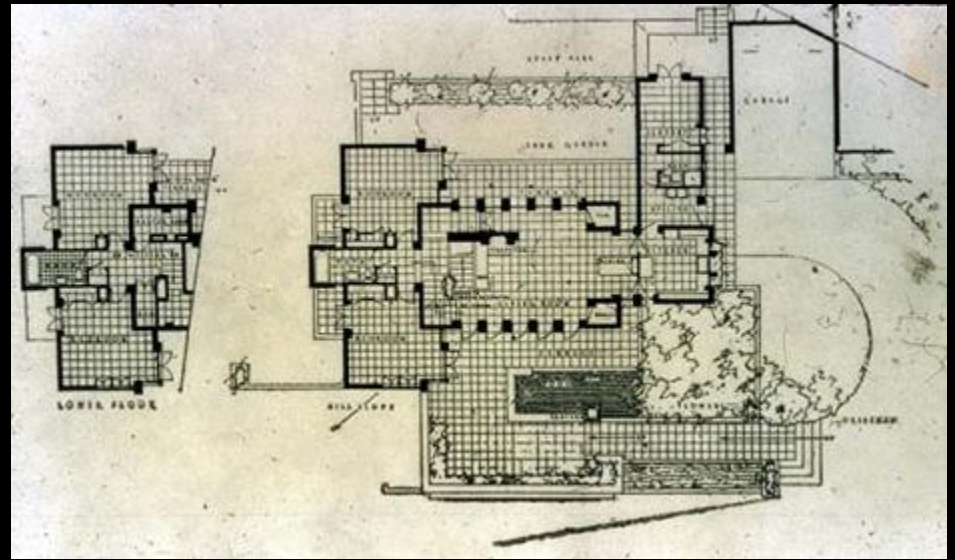
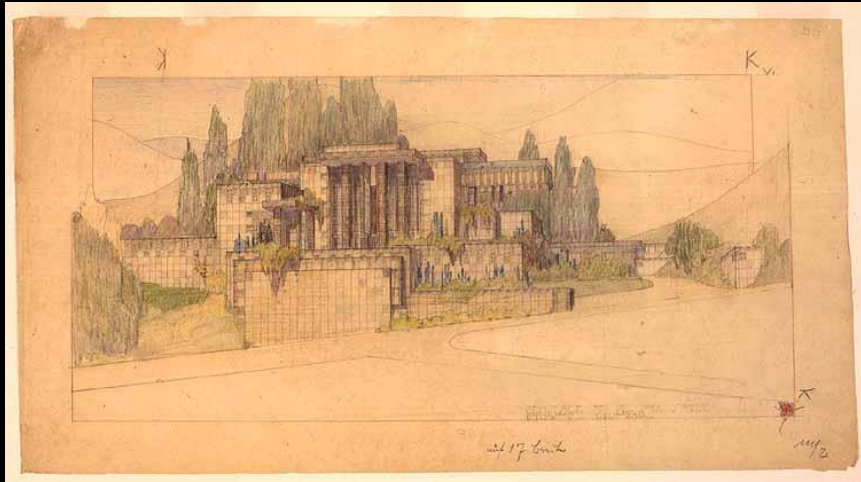

8. JOHN STORER HOUSE; EXTERIOR; HOLLYWOOD, CALIFORNIA; 1924.

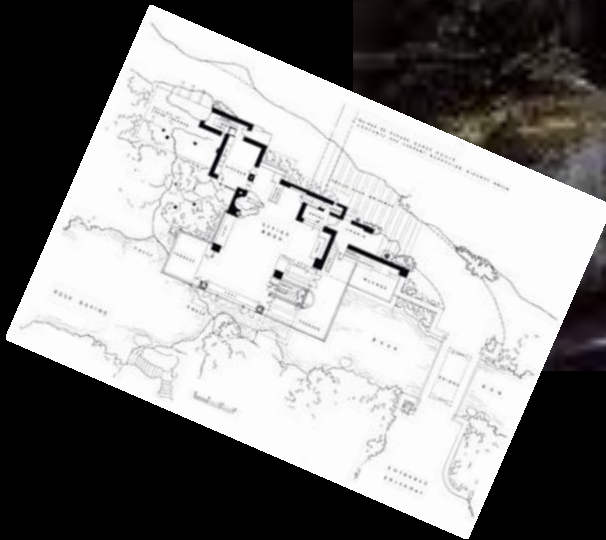

<http://www.fallingwater.org/37/what-is-fallingwater>

9. FALLINGWATER: EDGAR J. KAUFMANN HOUSE: MILL RUN, PA: 1937:



11. FALLINGWATER: LIVING ROOM:





12. JOHNSON WAX ADMINISTRATION BUILDING, GREAT WORKROOM: RACINE, WISCONSIN: 1939:



13. TALIESIN WEST: OUTSIDE: SCOTTSDALE, ARIZONA: 1938:



14. BETH SHOLOM SYNAGOGUE: ELKINS PARK, PENNSYLVANIA: 1959:

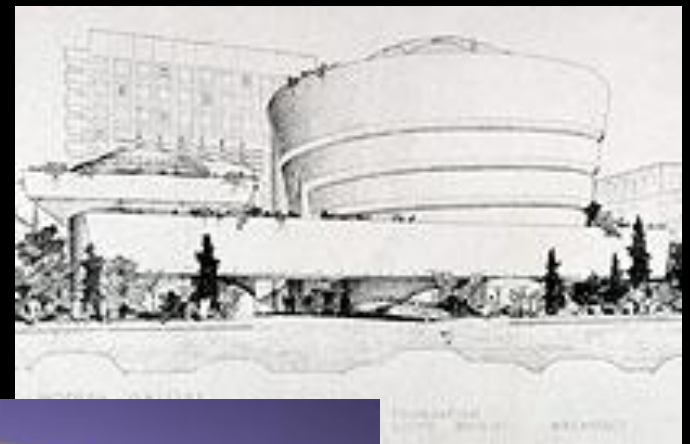

15. SOLOMON GUGGENHEIM MUSEUM: NEW YORK CITY: 1959:

Invent and Discover to Create

Featured art lesson by Amy Gibbs

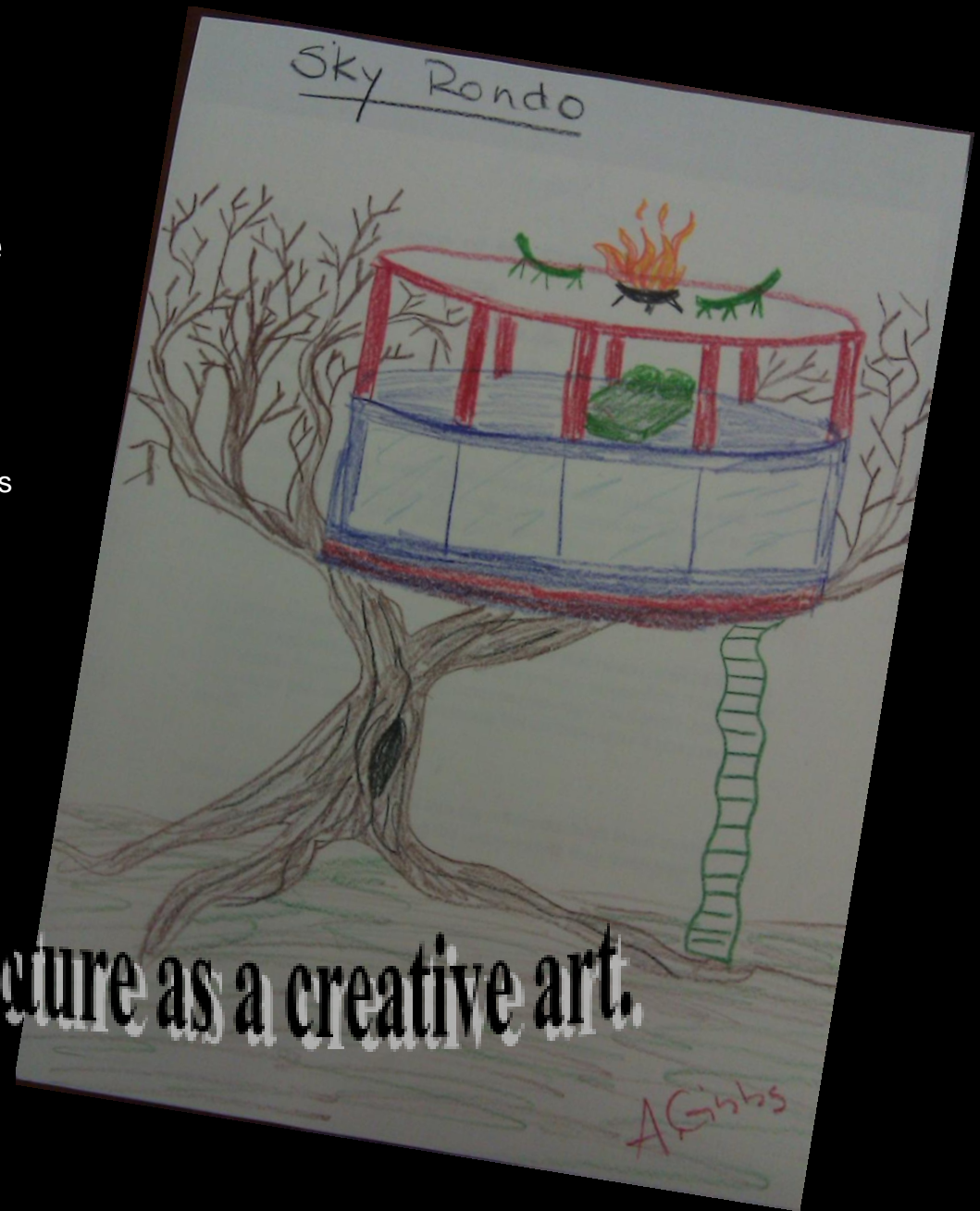

Interpreting architecture as a creative art.